



CITTA' METROPOLITANA DI MESSINA

IV DIREZIONE - Servizi Tecnici Generali  
Servizio Edilizia Scolastica

AMPLIAMENTO DELL'ISTITUTO SUPERIORE  
"I.C.E. VAINICHER" DI LIPARI (ME)  
C.U.P. B66B14000020002  
- PROGETTO ESECUTIVO -

ELABORATI GRAFICI PROGETTO

9

ABACO DEGLI INFISSI

A. 19

PROGETTISTI:	Arch. Domenico CALARCO	
	Arch. Caterina MARINO	
	Arch. Matteo VENUTO	
	Geom. Fortunato CHIESINI	
STRUTTURISTA:	Ing. Giovanni LENTINI	
IMPIANTISTA:	Ing. Giovanni PARISI	
RESPONSABILE DEL PROCEDIMENTO	Ing. Carmelo BATTAGLIA	

Messina, 31/08/2021	Revisione 01 - 21/01/2022	Visti ed approvazioni
APPROVAZIONE IN LINEA TECNICA (ai sensi dell'art. 26 comma 8 D.Lgs. 50/2016)	VALIDATO (ai sensi dell'art. 26 comma 8 D.Lgs. 50/2016)	
PROVVEDIMENTO n° 24 del 14.10.2022	PROVVEDIMENTO n° 22 del 12.10.2022	
Il Responsabile del Procedimento (Ing. Carmelo BATTAGLIA)		

FINESTRE AULE AD ANTA UNICA 120 x 190 Rapp. 1:20 P1

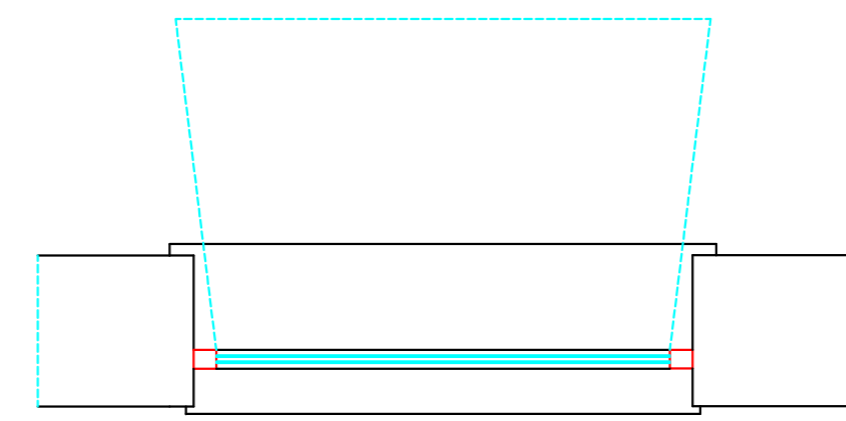
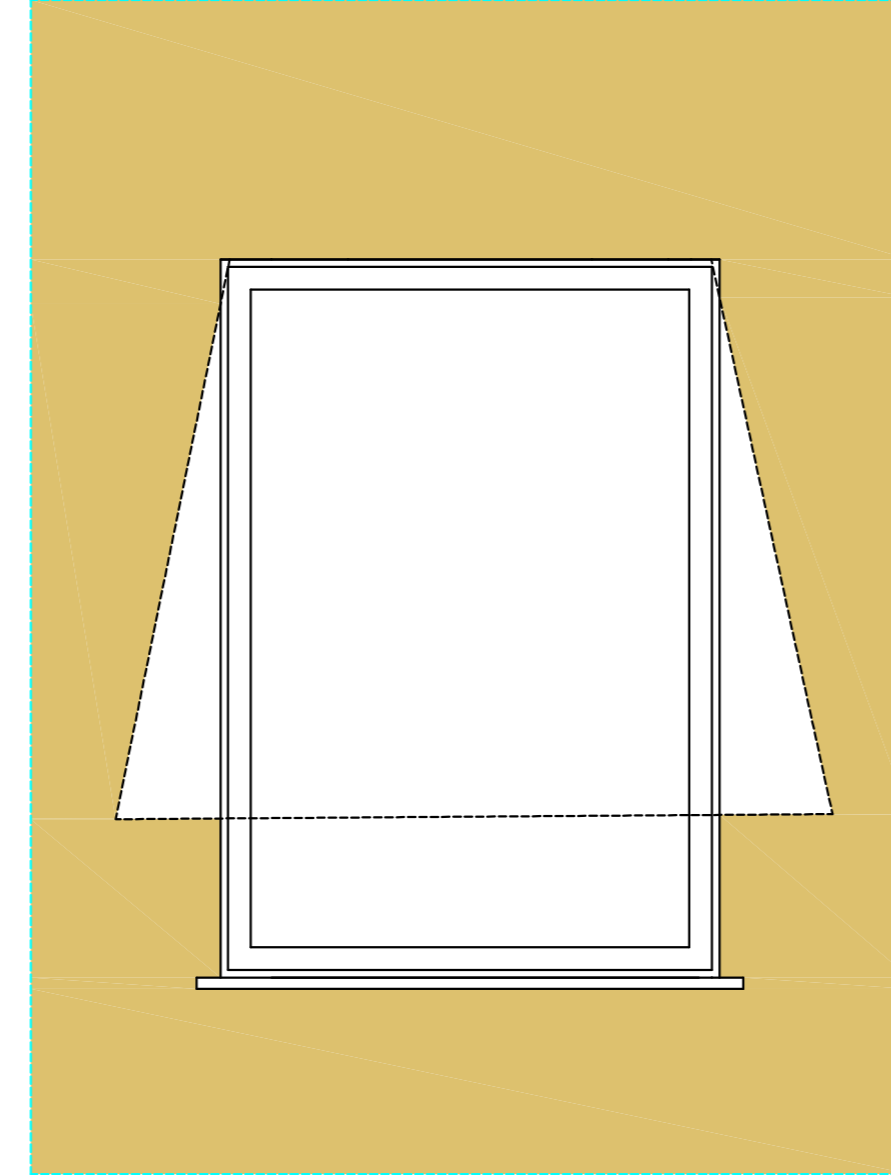

FINESTRA SERVIZI AD ANTA UNICA 150 x 150 Rapp. 1:20 P2

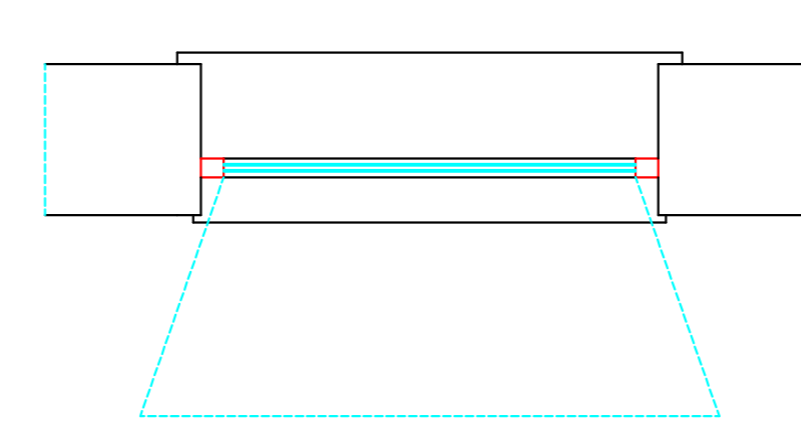
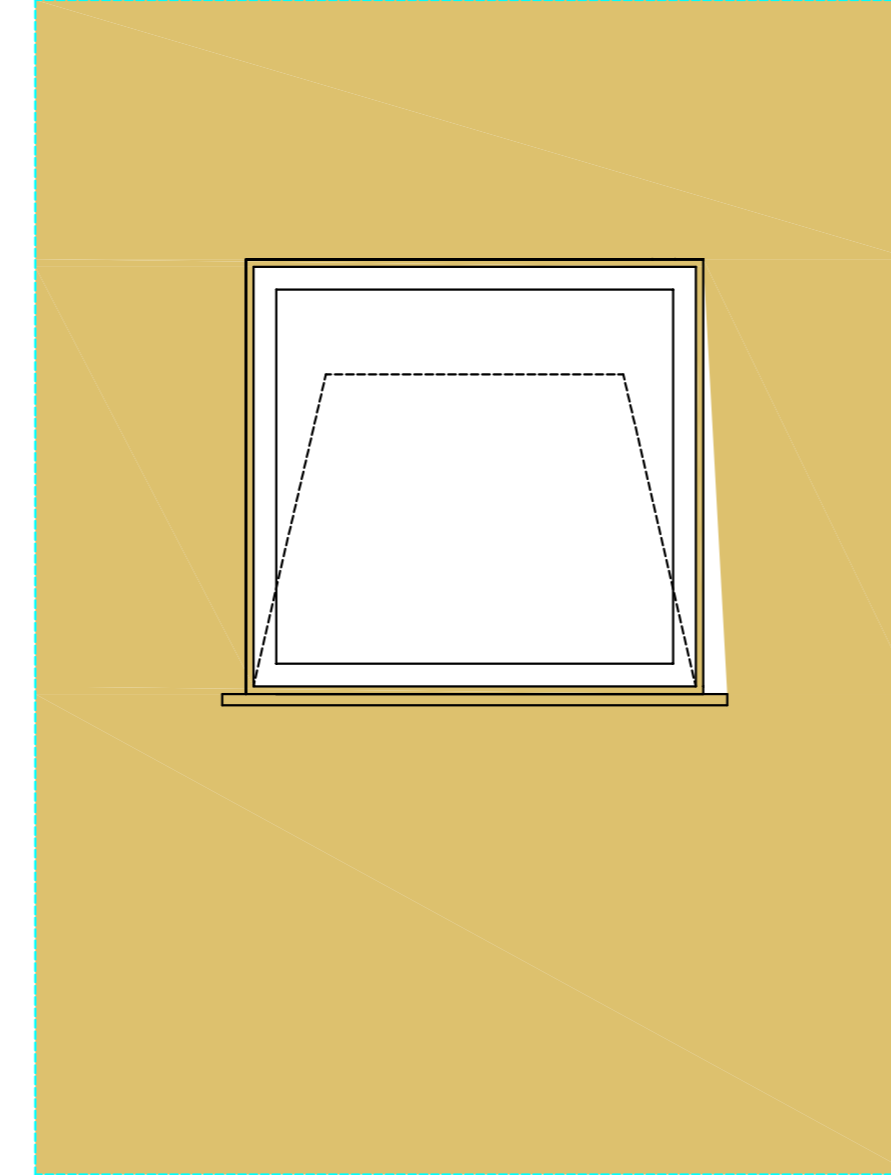

PORTONE A DUE ANTE 120 x 220 Rapp. 1:20 P3

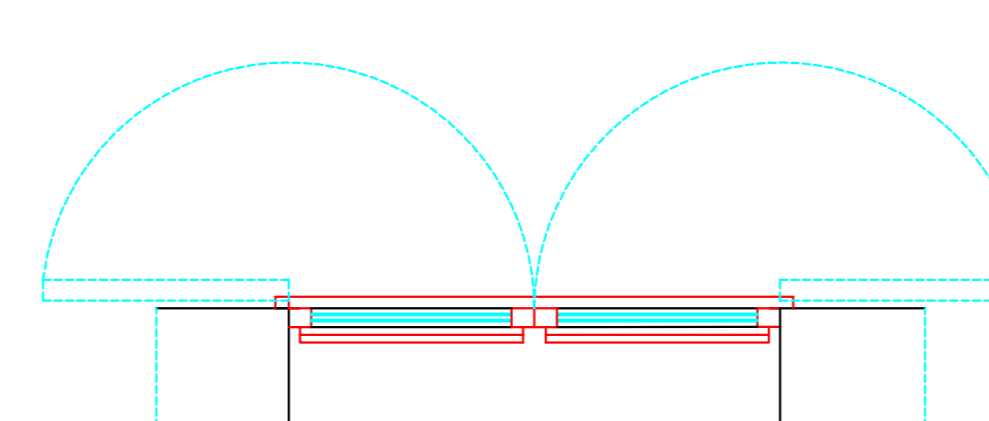
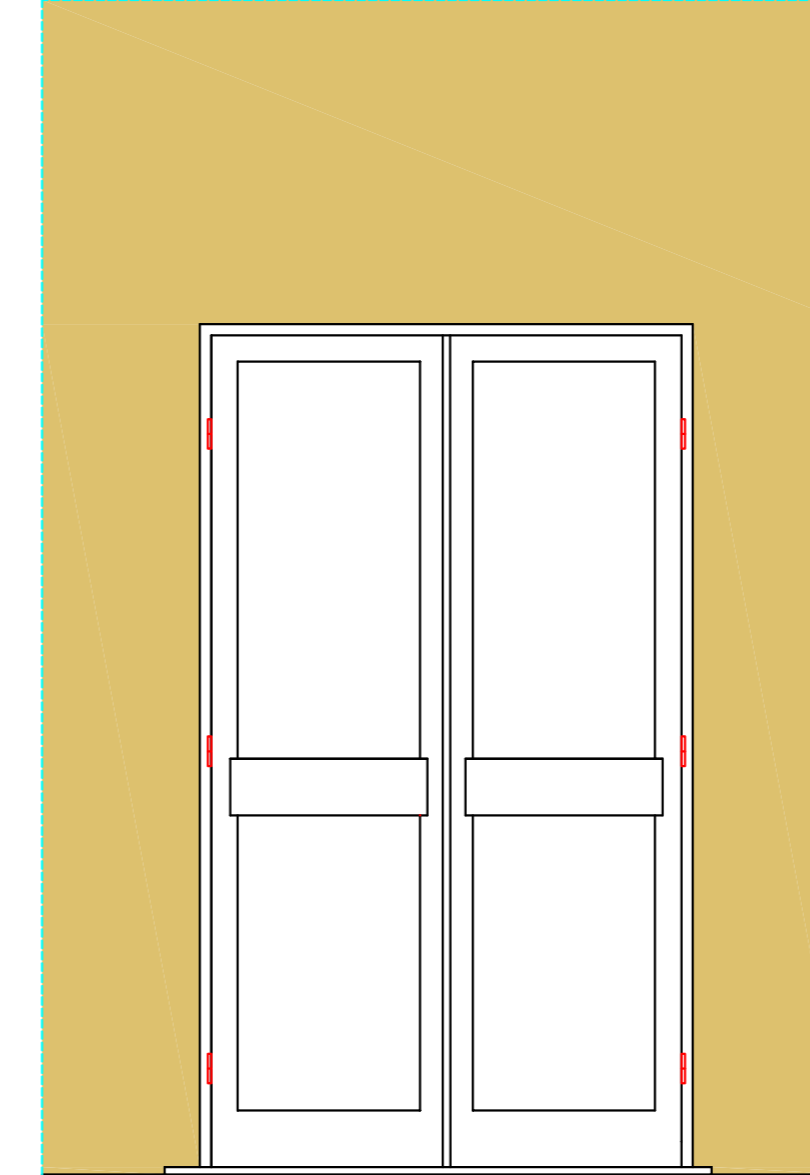

PORTONE A DUE ANTE 180 x 220 Rapp. 1:20 P4

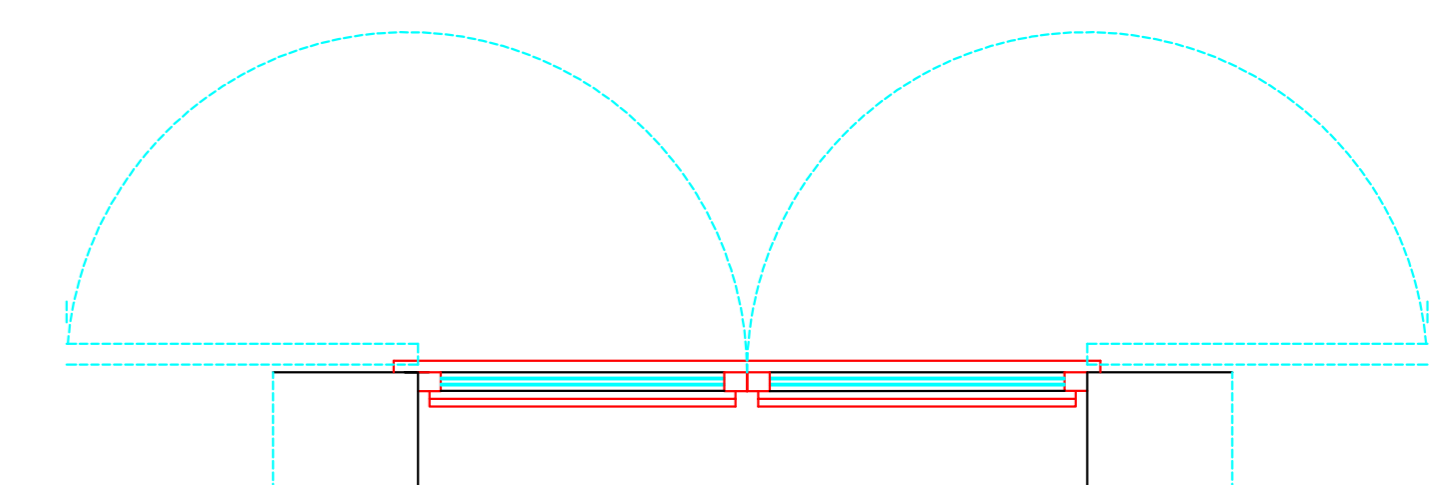
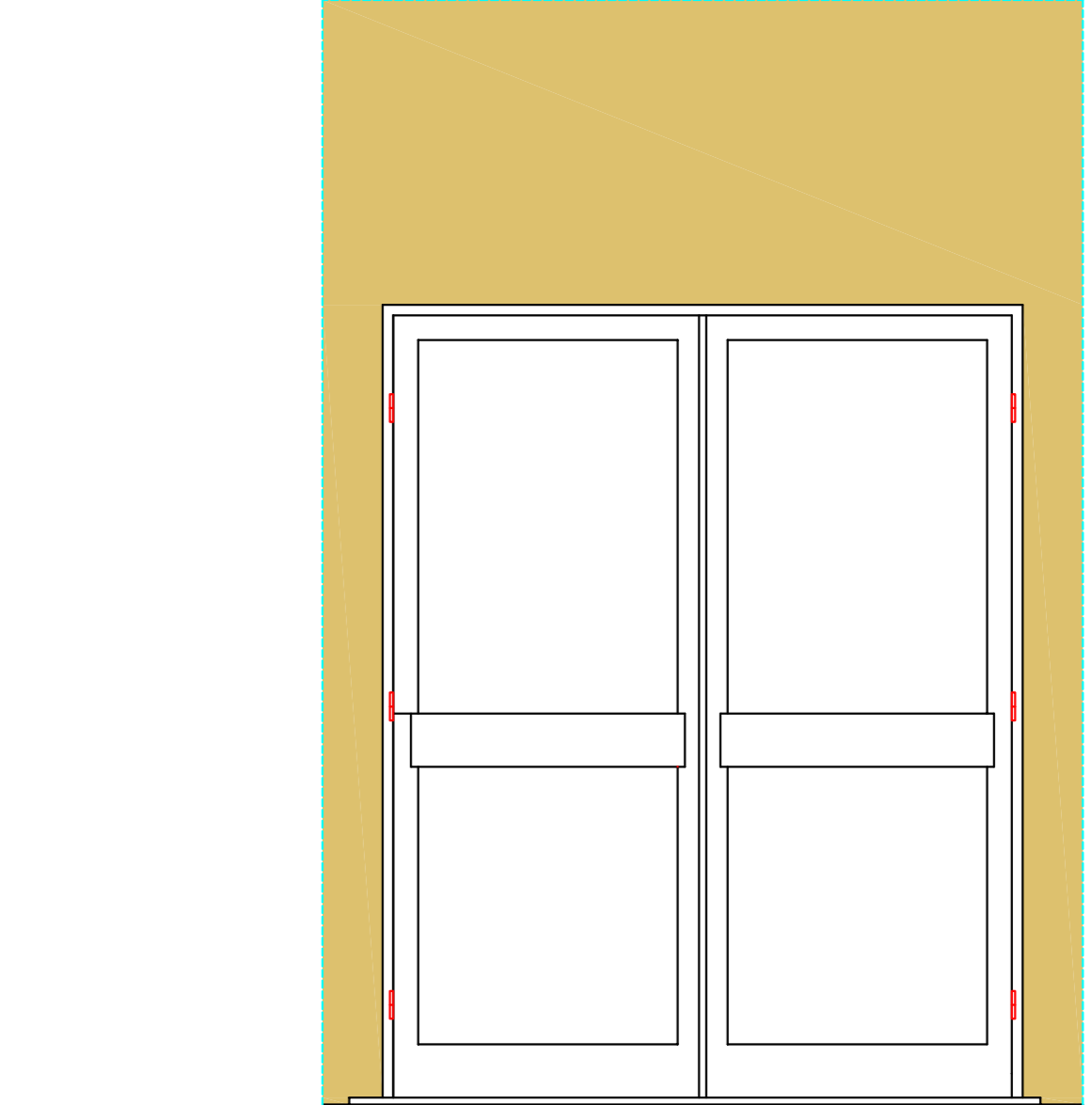

PIANTA PIANO TERRA

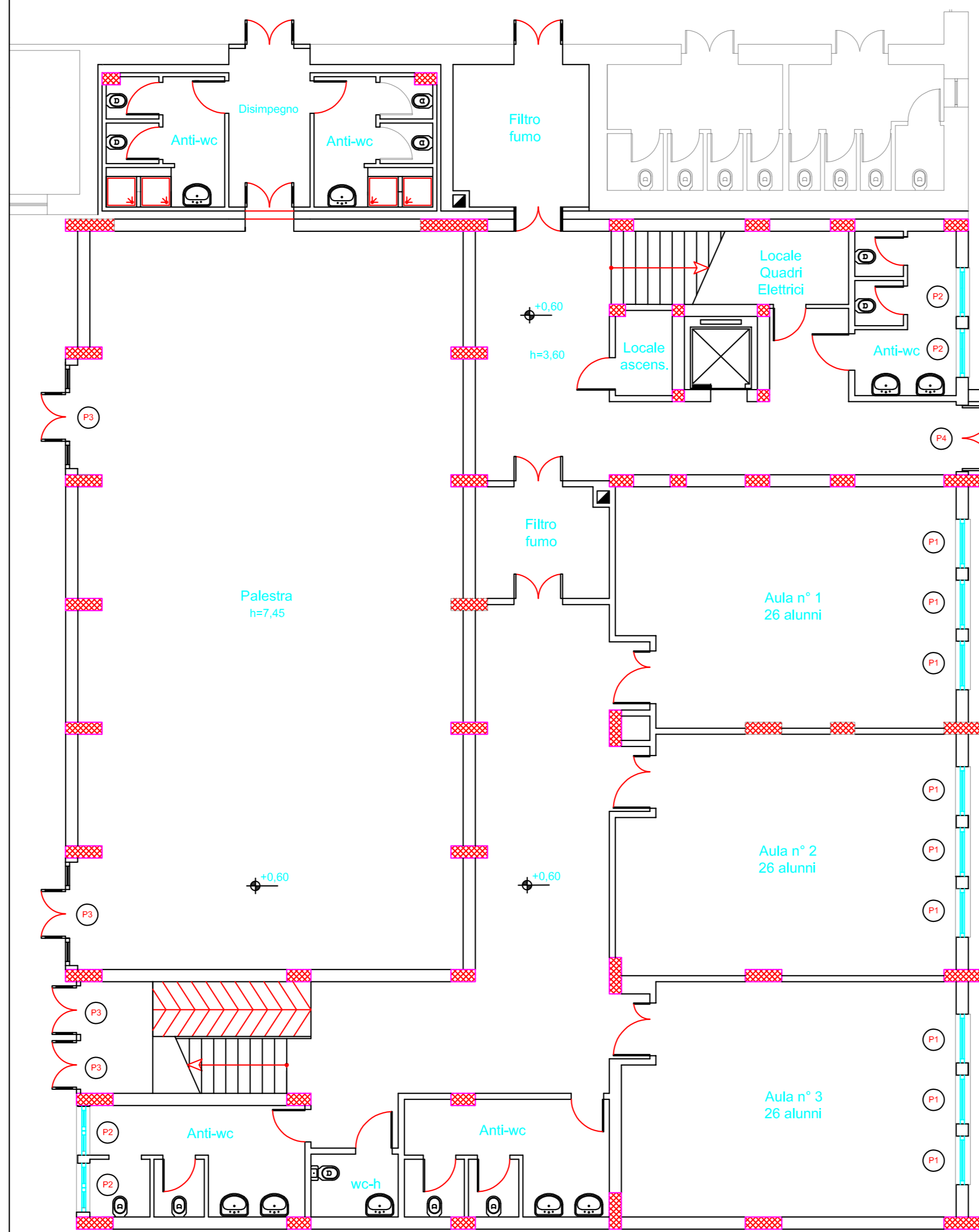

PIANTA PIANO PRIMO

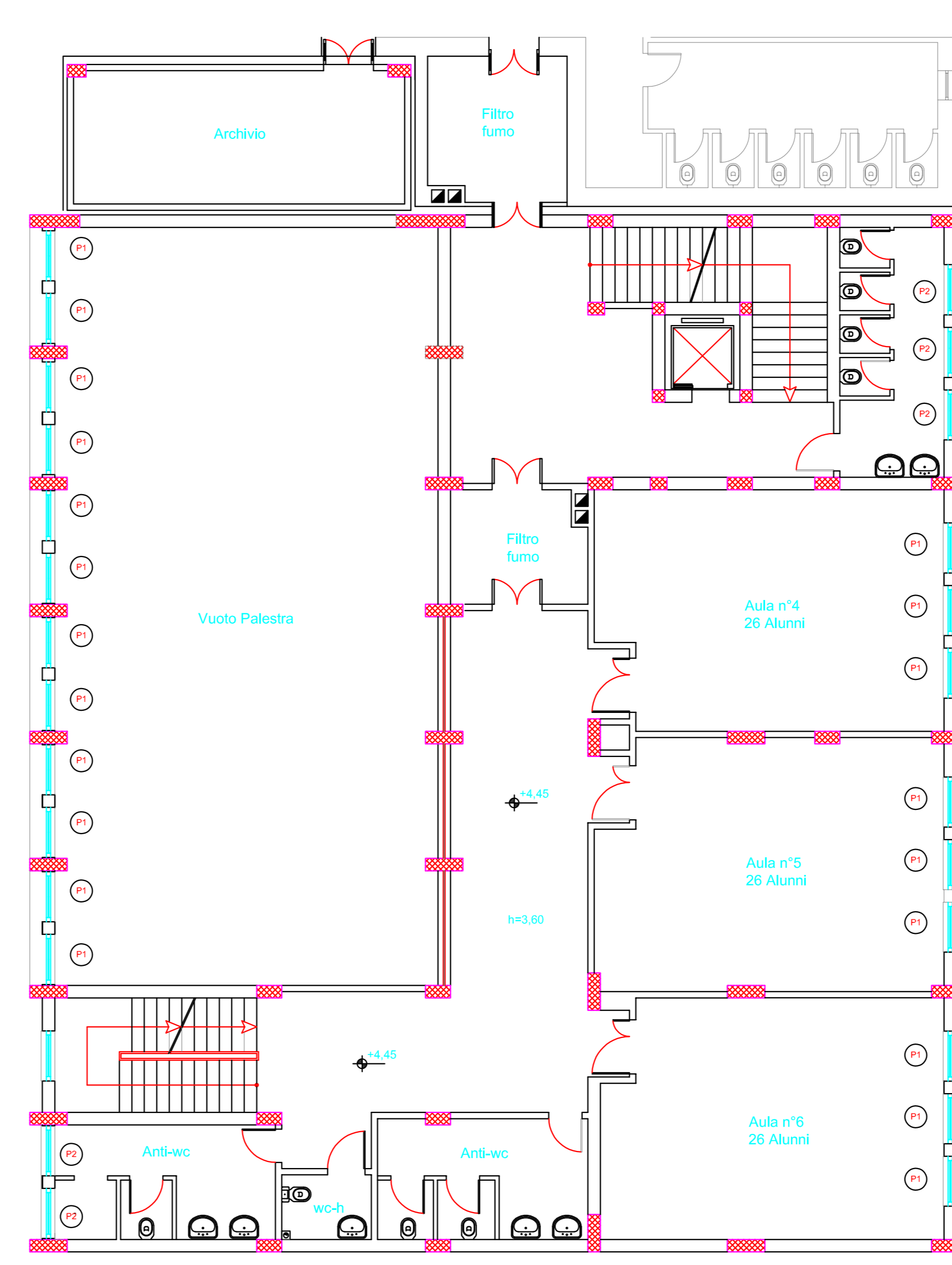

PIANTA PIANO SECONDO

