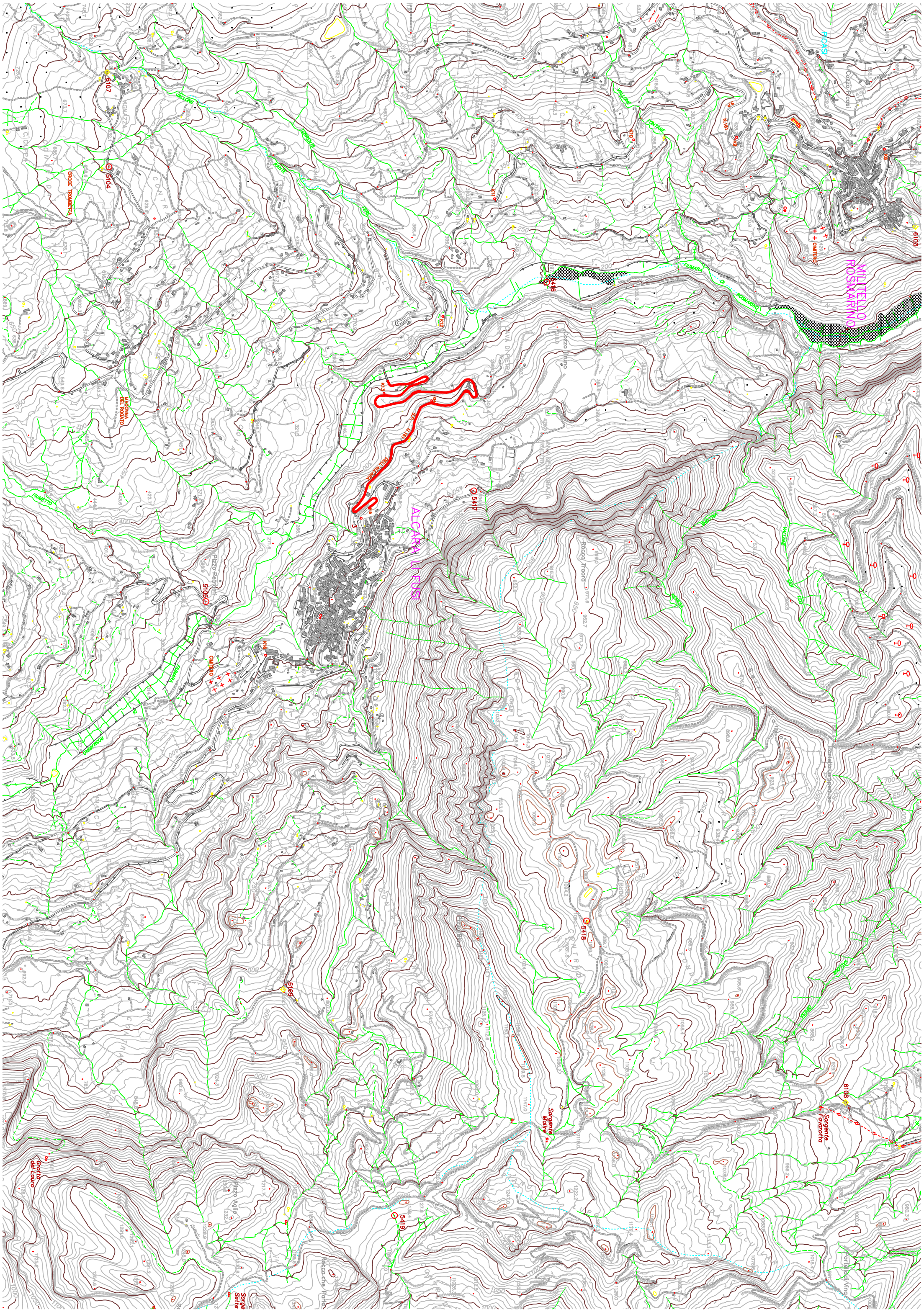
MILITELLO ROSMARINO
ALCARA LI FUSI
POLIS
CROCE TROMBETTA
MADONNA DEL ROGATO
VALLONE
FONTANE
FIUMARA DI ROSMARINO
FIUMETTO
CIMITERO
DELLA ALCARA
Sorgente Malire
Sorgente Favarotto
Grotta del Lauro
Rocca Troora
Pizzo Aglio
Pizzo Petrulli
Rocca che Parla
Portella di Vinci
Cozzo Bruno
Cozzo Cicosi
5104
5107
5106
5416
5417
5418
5419
6103
6108
6109
K12
K13
K14
K15
K16
K17
K18
K19
K20
K21
K22
K23
K24
K25
K26
K27
K28
K29
K30
K31
K32
K33
K34
K35
K36
K37
K38
K39
K40
K41
K42
K43
K44
K45
K46
K47
K48
K49
K50
K51

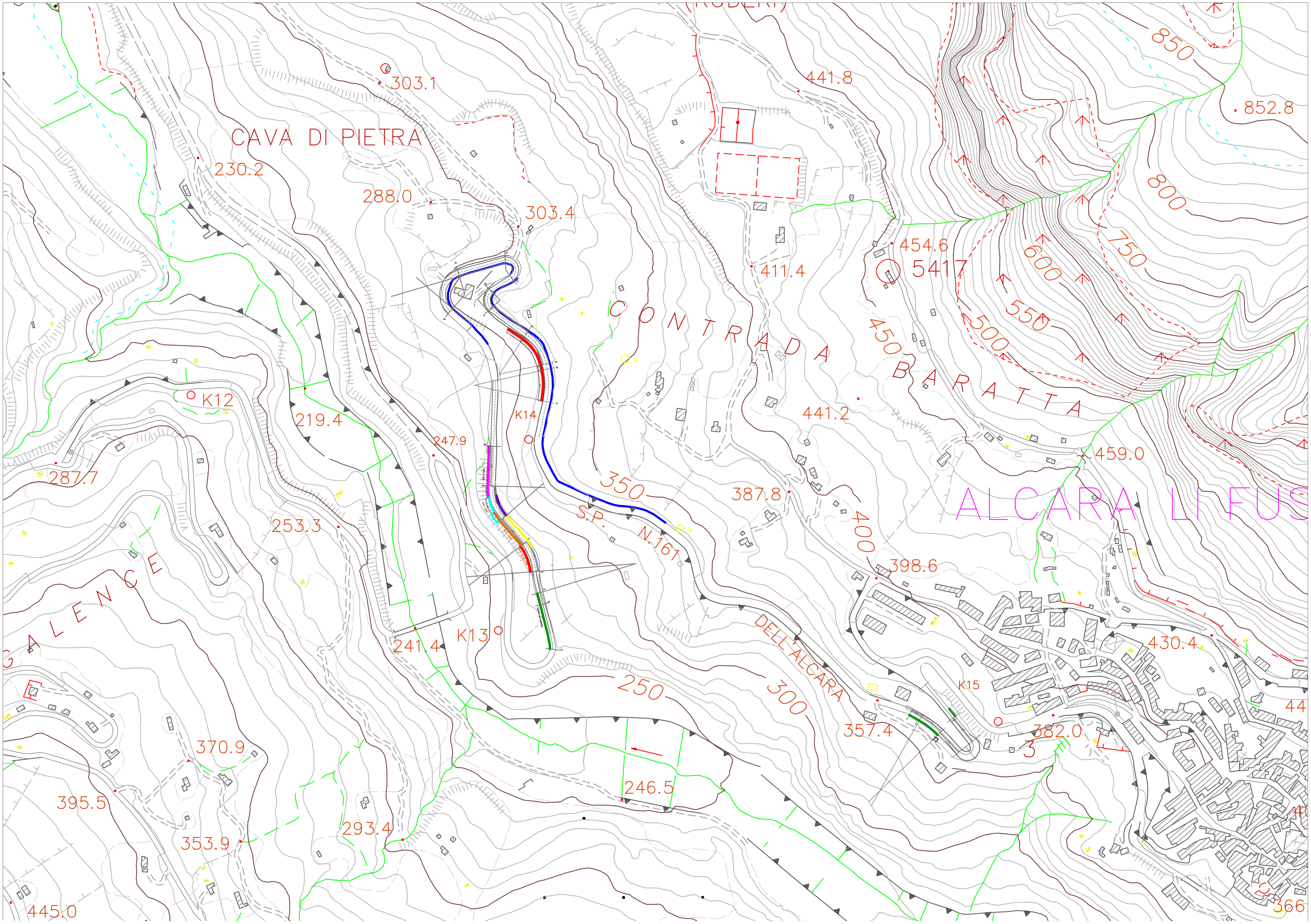
CAVA DI PIETRA
CONTRADA BARATTA
ALCARA LI FUS
S.P. N.161
DELL'ALCARA
GALENCE
K12
K13
K14
K15
5417
303.1
230.2
288.0
303.4
441.8
852.8
850
800
750
600
550
500
450
454.6
411.4
441.2
459.0
219.4
247.9
287.7
253.3
350
387.8
400
398.6
241.4
250
300
430.4
357.4
382.0
370.9
395.5
353.9
293.4
246.5
445.0

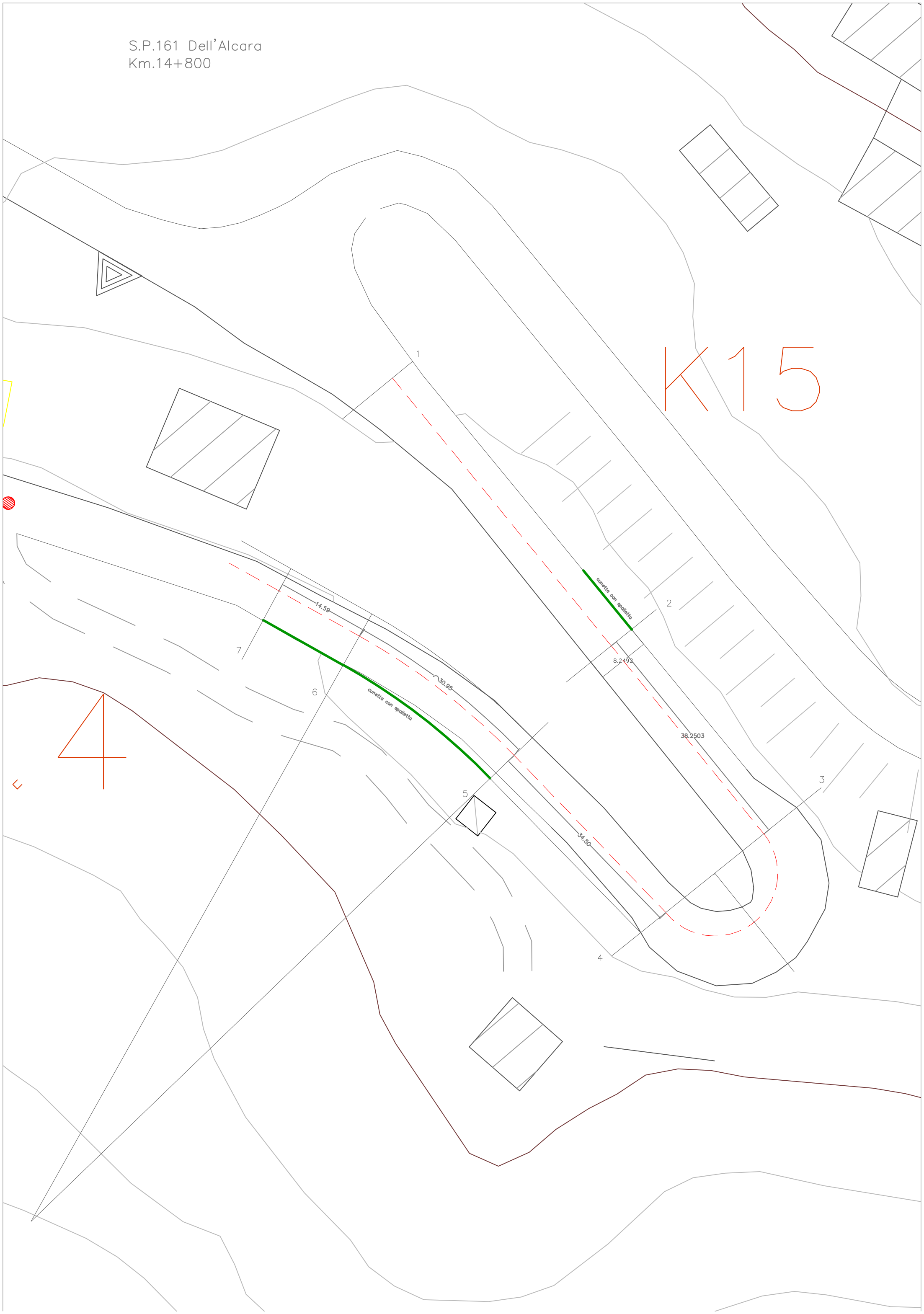
S.P.161 Dell'Alcara
Km.14+800
K15
1
2
3
4
5
6
7
14.59
30.95
34.50
38.2503
8.2492
cunetta con spalletta
cunetta con spalletta

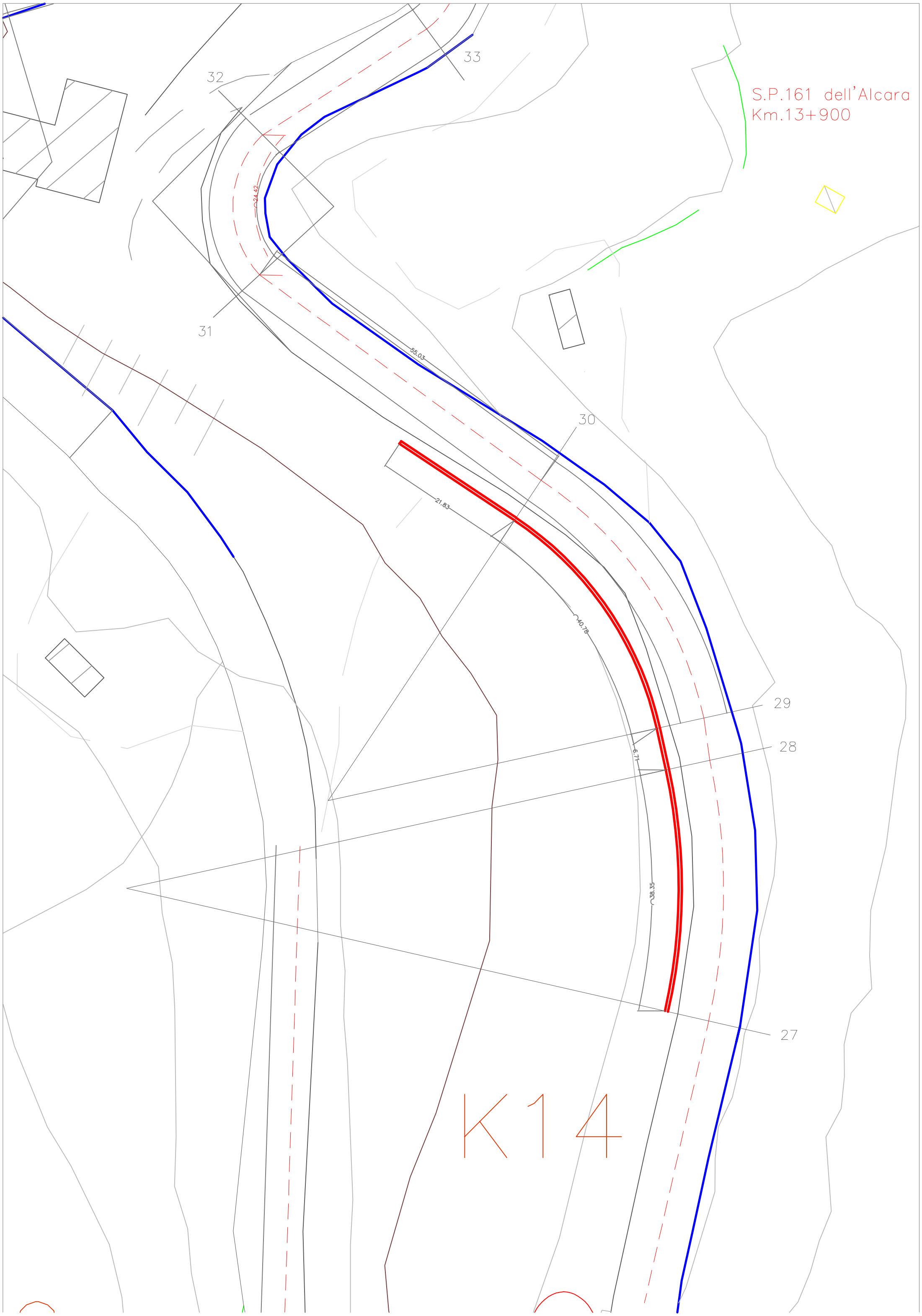
S.P.161 dell'Alcara
Km.13+900
33
32
31
30
29
28
27
24.12
55.03
21.83
40.78
6.71
38.35
K14

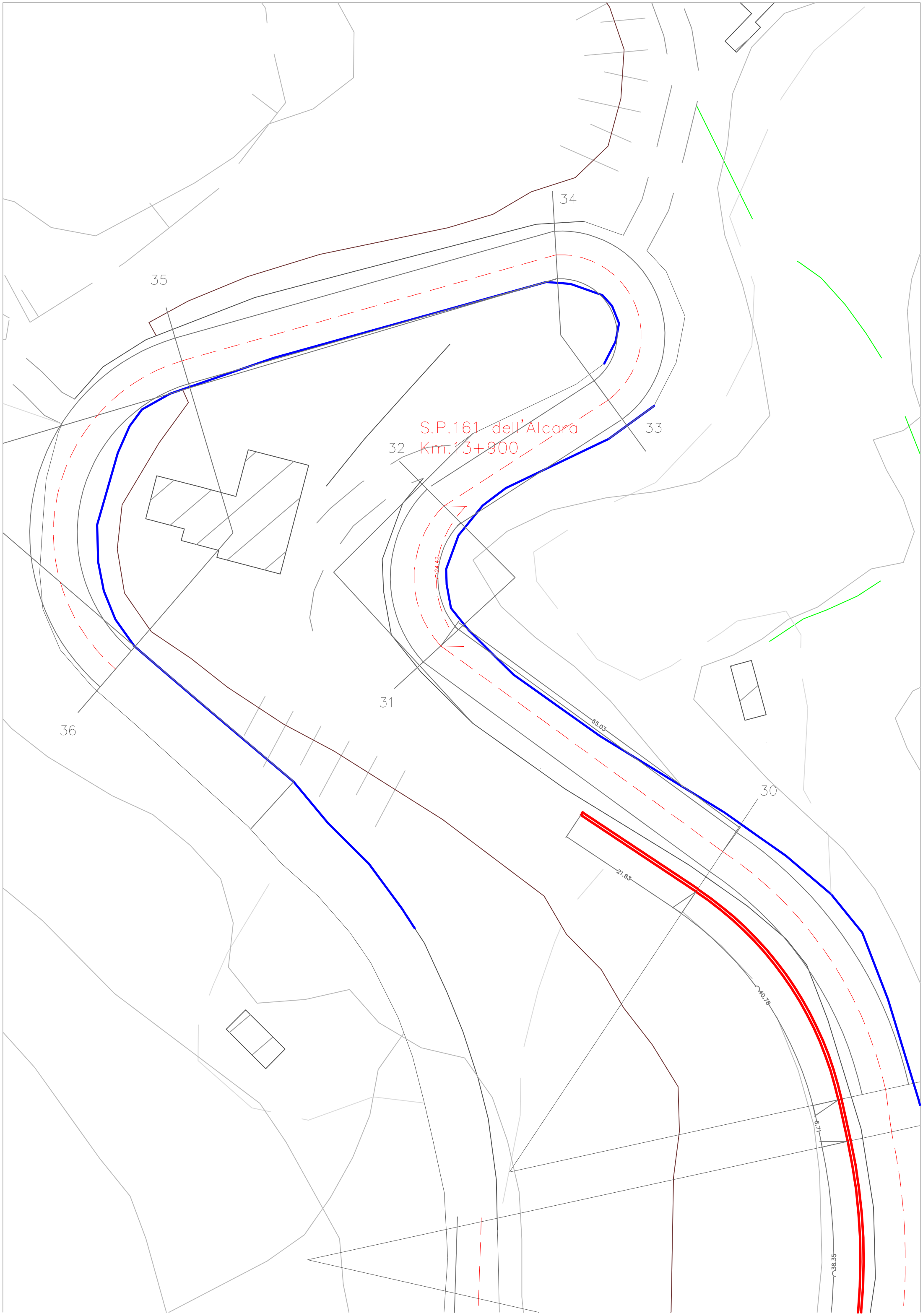
S.P.161 dell'Alcara
Km.13+900
34
35
33
32
31
36
30
24.42
55.03
21.83
40.78
9.71
38.35

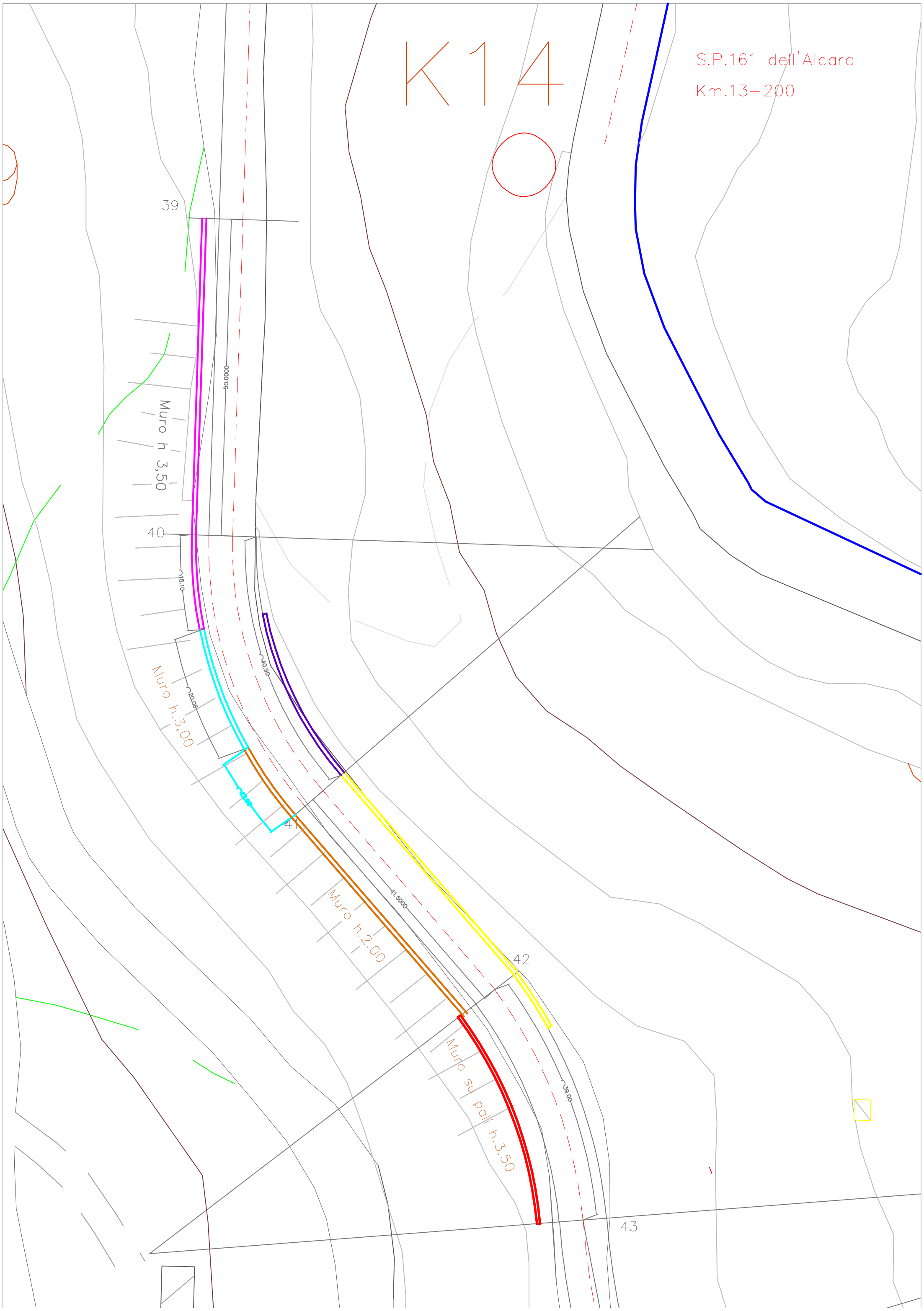
K14
S.P.161 dell'Alcara
Km.13+200
39
40
41
42
43
50.0000
41.5000
15.10
20.08
40.90
39.00
Muro h 3,50
Muro h.3,00
Muro h.2,00
Muro su pali h.3,50

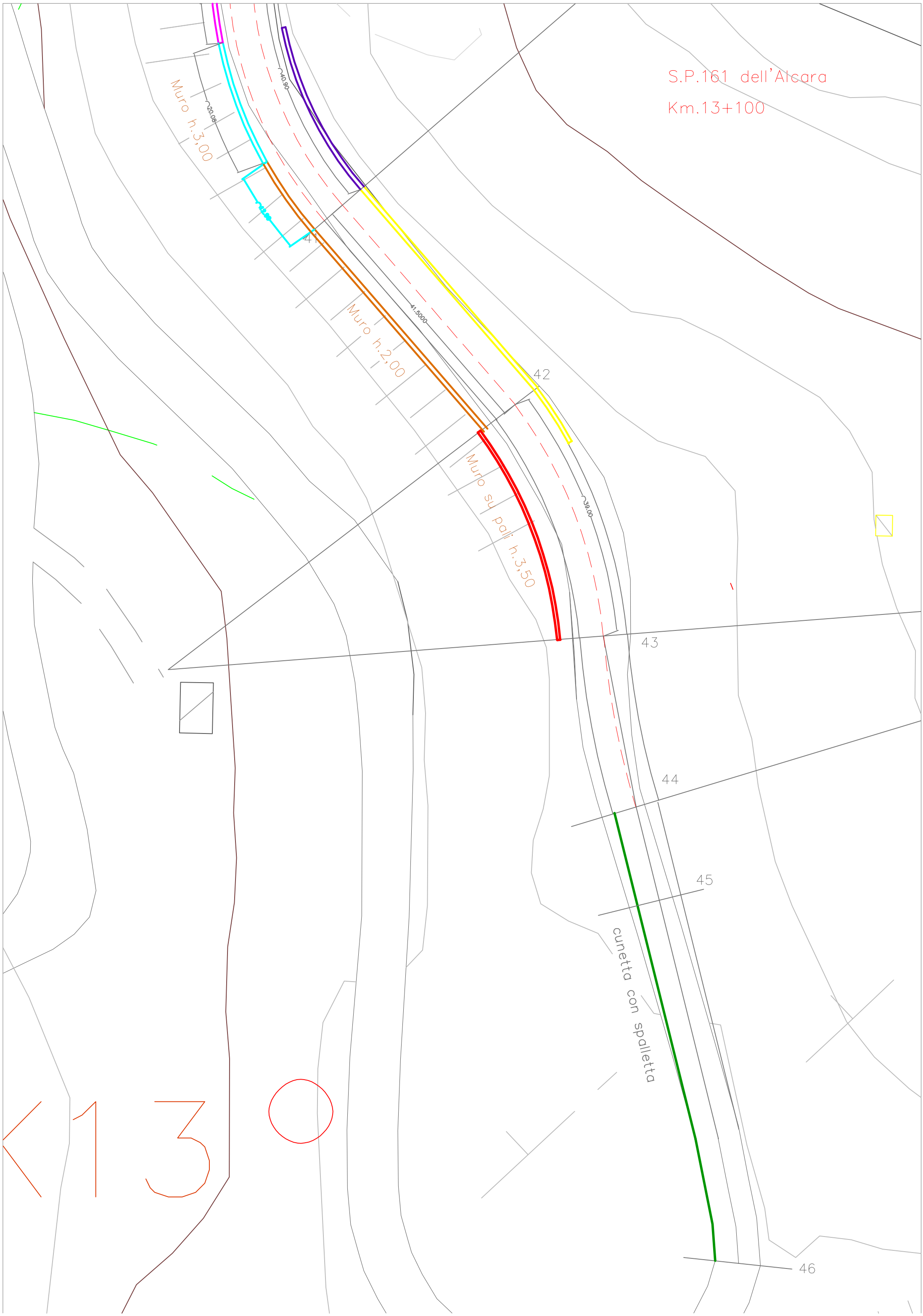
S.P.161 dell'Alcara
Km.13+100
Muro h.3,00
20.08
40.90
41
Muro h.2,00
41.5000
42
Muro su pali h.3,50
39.00
43
44
45
cunetta con spalletta
46
<13